

WorkDESK Security Check with SecApp.exe

Locate and run the SecApp.exe in your Tempsys\Bin directory

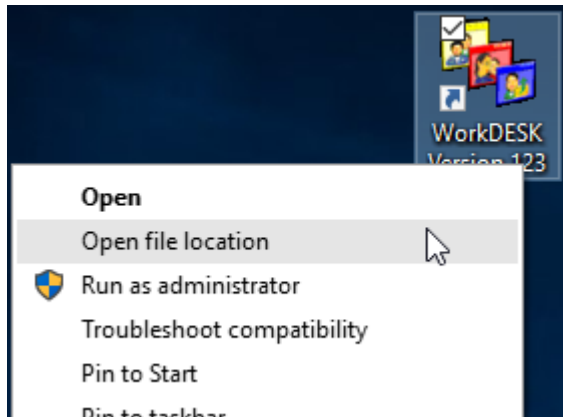

Right click on your WorkDESK icon and select 'Open file location'

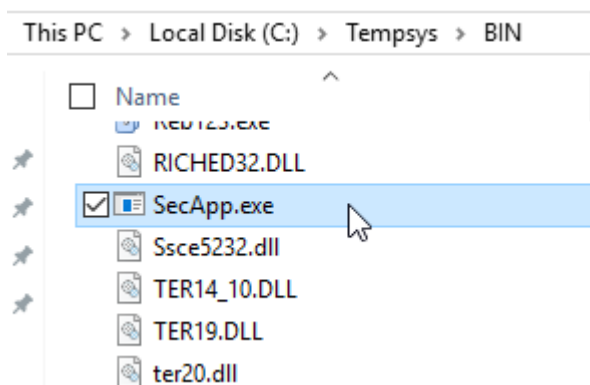

Find the 'SecApp.exe' and double click - this will require that you have downloaded and installed SecApp.exe – the application should appear similar to this:

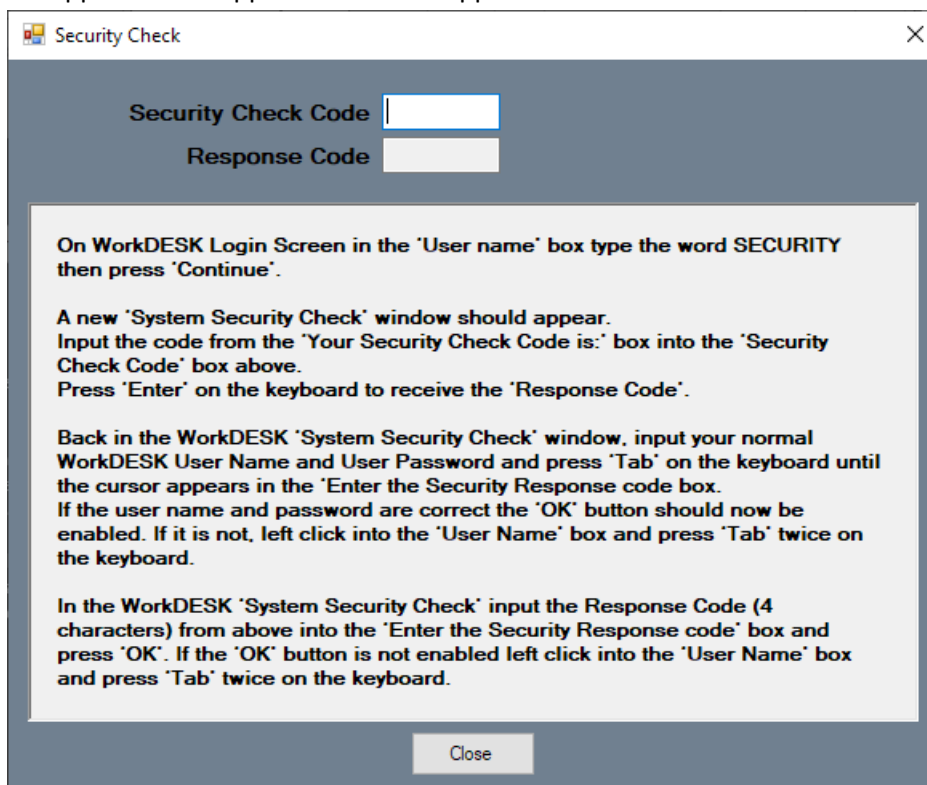

On WorkDESK Login Screen in the 'User name' box type the word SECURITY then press 'Continue'.

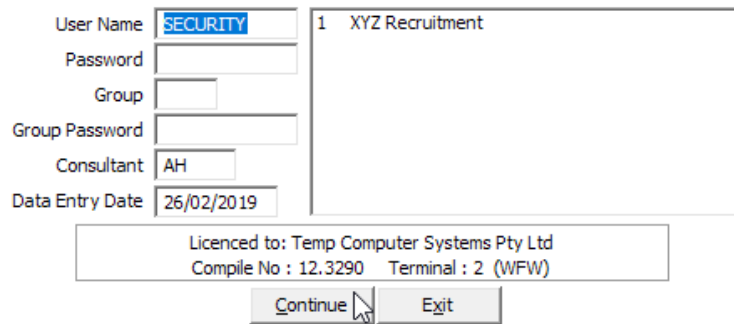

The image shows a login form with the following fields: User Name (SECURITY), Password, Group, Group Password, Consultant (AH), and Data Entry Date (26/02/2019). To the right of these fields is a box containing '1 XYZ Recruitment'. Below the fields is a license information box: 'Licenced to: Temp Computer Systems Pty Ltd', 'Compile No : 12.3290', and 'Terminal : 2 (WFW)'. At the bottom are 'Continue' and 'Exit' buttons.

A new 'System Security Check' window should appear.

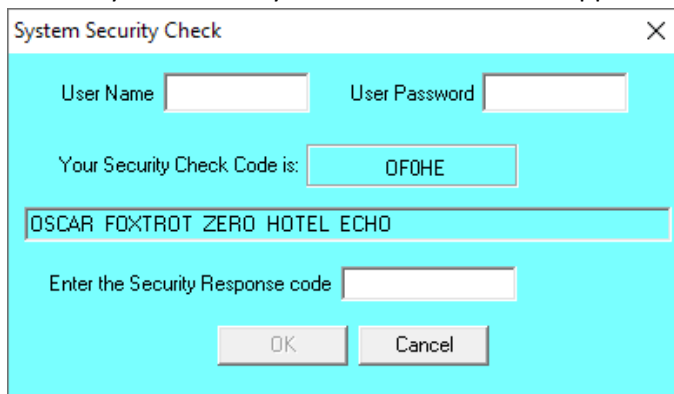

The 'System Security Check' window has a cyan background. It contains: 'User Name' and 'User Password' input boxes; 'Your Security Check Code is:' followed by a box containing 'OF0HE'; a text box containing 'OSCAR FOXTROT ZERO HOTEL ECHO'; 'Enter the Security Response code' followed by an empty input box; and 'OK' and 'Cancel' buttons.

Input the code from the 'Your Security Check Code is:' box into the 'Security Check Code' box in SecApp.exe.

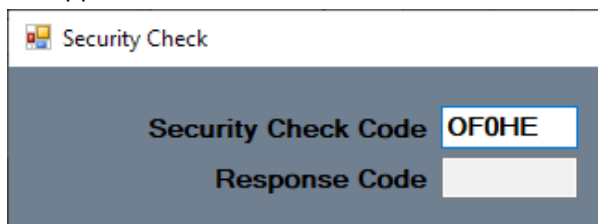

The 'Security Check' dialog box has a dark grey background. It shows 'Security Check Code' with the value 'OF0HE' and 'Response Code' with an empty input box.

Press 'Enter' or 'Tab' on the keyboard to receive the 'Response Code'.

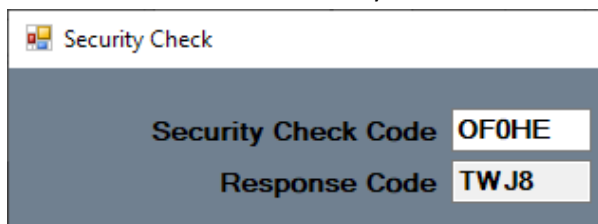

The 'Security Check' dialog box now shows 'Security Check Code' with 'OF0HE' and 'Response Code' with 'TWJ8'.

Back in the WorkDESK 'System Security Check' window, input your normal WorkDESK User Name and User Password and press 'Tab' on the keyboard until the cursor appears in the 'Enter the Security Response code' box. If you have no password then leave it blank.

If the user name and password are correct the 'OK' button should now be enabled. If it is not, left click into the 'User Name' box and press 'Tab' twice on the keyboard.

System Security Check

User Name User Password

Your Security Check Code is:

Enter the Security Response code

In the WorkDESK 'System Security Check' input the Response Code (4 characters) from above into the 'Enter the Security Response code' box and press 'OK'.

System Security Check

User Name User Password

Your Security Check Code is:

Enter the Security Response code

If the 'OK' button is not enabled left click into the 'User Name' box and press 'Tab' twice on the keyboard.

A brief video walkthrough can be found here: <https://www.youtube.com/watch?v=mRDCMFDT2VQ>